

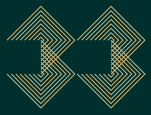

33 CREECHURCH LANE EC3

3,193 sq ft newly fitted office available



REMODELLED FOR BUSINESS

33 Creechurch Lane has been upgraded to provide newly fitted office accommodation. The reception and end-of-trip facilities will also undergo a comprehensive refurbishment.



Newly refurbished reception



Reception CGI

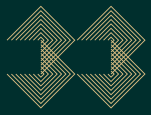

Upper Ground Floor



Upper Ground Floor - Breakout Area

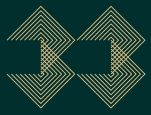

AVAILABILITY

		SOUTH	NORTH
FLOOR	FIT OUT	SQ FT	SQ FT
3RD FLOOR	-	U/O	U/O
1ST FLOOR	-	U/O	LET
UPPER GROUND	CAT A+	-	3,193
TOTAL		-	3,193



Upper Ground Floor - Kitchen



Upper Ground Floor - Meeting Room



SPECIFICATION

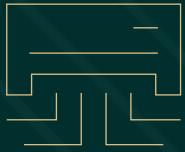

VRF air-conditioning system



Upgraded reception with
commissionaire

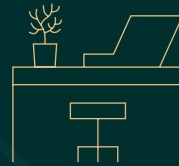

Upper Ground Floor fully
fitted and furnished



Bike racks & shower
facilities



New LED lighting

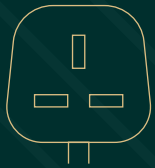

Raised floors with
data & cabling



EPC - B rating



Newly refurbished
Upper Ground Floor

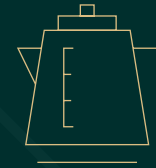

Kitchen & breakout areas
on each floor

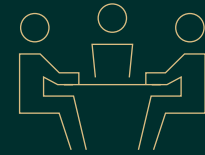

Boardroom and
meeting rooms

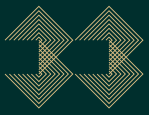

UPPER GROUND FLOOR

3,193 sq ft

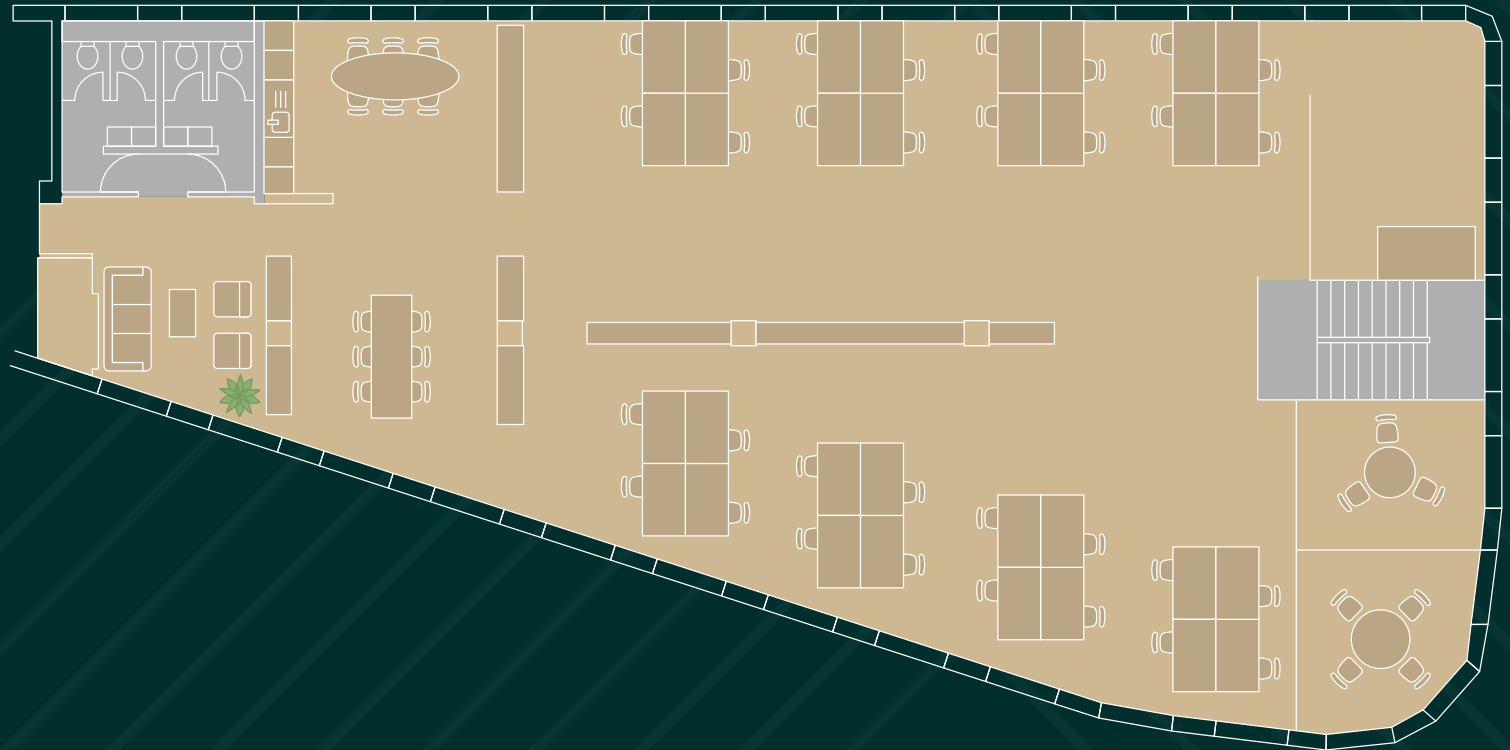

- 32x Desks
- 3x Breakout areas
- 2x Meeting rooms
- 1x Collaborative area
- 1x Kitchen

CREECHURCH LANE

For indicative purposes only.
Not to scale.

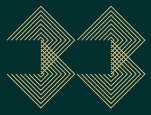

THE HEART OF THE CITY

33 Creechurch Lane is located in the heart of the City. The immediate area boasts many fine restaurants, hotels, cafes and retail facilities.

Connectivity is also excellent with Liverpool Street, Bank & Aldgate Stations being within easy walking distance.



Leadenhall Market



Aldgate Square



Devonshire Square



Duck & Waffle

MOORGATE
13 min walk

LIVERPOOL ST
7 min walk

ALDGATE EAST
7 min walk



ALDGATE
3 min walk

BANK
11 min walk

FENCHURCH ST
6 min walk

MONUMENT
9 min walk

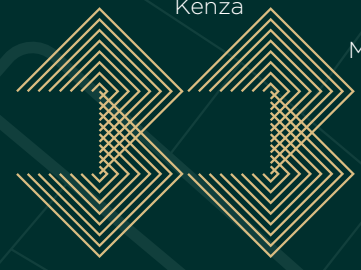
TOWER HILL
8 min walk



33 CREECHURCH LN





33 CREECHURCH LANE EC3

NEWTON
PERKINS

NH NOBLE
HARRIS

JONATHAN BEILIN

07976 392 016

jb@newtonperkins.com

HARRY WOODS

07884 602 870

hw@newtonperkins.com

MATTHEW NOBLE

07980 991 214

mnoble@nobleharris.co.uk

CARL DOBRIN

07545 077 959

cdobrin@nobleharris.co.uk

Newton Perkins for themselves and for the vendors or lessors of this property whose agents they are given notice that:- (1) The particulars are set as a general outline for the guidance of intended purchasers and do not constitute part of an offer or contract; (2) All descriptions, dimensions, references to condition and necessary permissions for use and occupation and other details are given without responsibility and any intended purchasers should not rely on them as standards or representations of fact but must satisfy themselves by inspection or otherwise as to the correctness of each of them; (3) No persons in the employment of Newton Perkins has any authority to make or give any representation or warranty whatsoever in relation to this property. December 2024.

Design and production: www.stuartchapmandesign.co.uk 020 3983 1665.